

**BLUE RIBBON CLASSIC SHOWS
OPEN CLASS GUIDELINES
BEEF - SHEEP – SWINE - DAIRY**

General Rules

1. All species and showmanship classes are open to Youth (21 years and younger).
2. Bedding is not provided by the Jerome County Fair and must be removed by **Saturday, August 13, 2011.**
3. Jerome County 4-H and FFA exhibitors may use their weight from the 4-H and FFA shows. However, if not pre-entered by **July 30, 2011** they **must** pay the late entry fee of \$10 per head.
4. All entry fees plus added money through the Jerome County Fair and donations will be paid out to the exhibitors.
5. All animals entered must be **owned** by the exhibitor.
6. Entries for each species will be accepted, **with the exception of the breeding sheep and cattle**, up until the closing of the scales for weigh-in. Breeding cattle and sheep entries will close at **5:00 p.m., the night before their respective shows.**
7. All animals must be in place by the closing of the scales for weigh-in for each species.

Showmanship Jackpot – All Species – Entry Fee \$1.00 per exhibitor.

1. All Entry fees will be paid to the Champion and Reserve in each age division.
2. All exhibitors will receive an award.
3. Exhibitors may enter the day of the show one hour prior before showmanship begins.
4. Exhibitor must compete in their respective market or breeding class to be eligible for showmanship.
 - a. **With the Exception of the Pee-Wee division.**
5. Exhibitor must show their own animal and the animal must be entered in their respective quality class to be used as a showmanship animal.
6. Age will be determined by their age as of **January 1, 2011.**
7. Classes will be broken by age, as follows:
 - a. **Pee-Wee** 7 years old and Younger
 - b. **Junior** 8-11 years old
 - c. **Intermediate** 12-15 years old
 - d. **Senior** 16-21 years old

BEEF

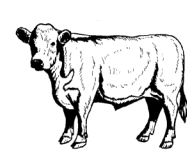

Show Time: Friday, August 12 @ 10:00 a.m.

Contact: Liz Bingham 208-320-4537

Entries due by **Friday, July 30, 2011.**

Entry Fee: \$5 per head. Entries received after July 30 are \$10 per head.

Show Order: Breeding Cattle (youngest to oldest, bulls to heifers) followed by Market Steers followed by Showmanship

Breeding Show

1. Show is open to all recognized purebred cattle.
2. Animals will compete in their respective breed class and must be registered in that breed.
3. Animals that are not registered will compete in the Any Other Breed Division
4. Champions of each respective breed will compete for Overall Champion.
5. Classes within each breed will be broken by age into manageable sized classes.
6. Breed Order will be announced the night before the show and will be determined by the number of entries in each breed (least entries to most entries).

Open Market Steer Jackpot

1. Classes will be broken by weight into a manageable size.
2. Jerome County Fair 4-H and FFA exhibitors may use their weight from the 4-H and FFA shows.
3. Steer Weigh-in will be from 8:00-9:00 a.m.

No late weigh-in will be accepted unless exhibitors were in line for the scale before 9:00 a.m.

BLUE RIBBON CLASSIC JACKPOT SHOWS

OPEN CLASS GUIDELINES

SHEEP

Show Time: Tuesday, August 10 @ 10:00 a.m.

Contact : Liz Bingham 208-320-4537

Entries due **Friday, July 30, 2011.**

Entry Fee: \$5 per head. Entries received after July 30 are \$10 per head. Show Order: Breeding Sheep (youngest to oldest, Rams to Ewes) followed by Market Lambs, followed by Showmanship

Wether Sire and Dam Show

1. Classes will be broken as shown below.
2. Classes will not be broken by breed.
3. Ewe lambs shown in the breeding division may not compete as a market lamb.

Division A: Wether Sires & Dams

- Class 1 – Yearling Ram
- Class 2 – Ram Lamb (Champion)
- Class 3 - Yearling Ewe (Champion)
- Class 4 – Ewe Lamb (Champion)
- Class 5 - Flock (1 Ram & 2 Ewes)

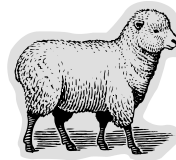

Open Market Lamb Jackpot

1. Open to both wethers and ewes
2. Classes will be broken by weight into a manageable size.
3. There are no weight limits.
4. Ewe lambs shown in the breeding division may not compete as a market lamb.
5. Jerome County Fair 4-H and FFA exhibitors may use weights from 4-H and FFA Show.
6. Weigh in will be from 8:00 to 9:00 a.m.
 - a. **No late weigh-in will be accepted unless exhibitors were in line for scale before 9:00 p.m.**

SWINE

Show Time: **Friday, August 12, @ 2:00 p.m.**

Contact Liz Bingham 208-320-4537

Entries due **Friday, July 30, 2011.**

Entry Fee: \$5 per head. Late entries will be accepted. Entries received after July 30 are \$10 per head.

Show Order: Showmanship followed by Market Class.

Open Market Hog Jackpot

1. Open to both gilts and barrows.
2. Classes will be broken by weights into a manageable size.
3. There are no weight limits.
4. Jerome County Fair 4-H and FFA exhibitors may use weights from 4-H and FFA Show.
5. Weigh in will be from 12:00 to 1:00 p.m.
 - a. **No late weigh-in will be accepted unless exhibitors were in line for scale before 1:00 p.m.**



OPEN CLASS JACKPOT SHOW DAIRY

Show Time: **Monday, August 8 @ 11:00 a.m.**

Contact: 324-7209

Entries due by **Friday, July 30, 2011**

Entry Fee: \$5 per head. Entries received after July 30 are \$10 per head.



The show is open to all general breeds. Each breed will have separate classes; yet will compete for overall champion. There are no age limits nor must the animal be registered. Animals must be purebred and manageable (bulls allowed). A Fitting and Showing class will be held after Quality.

**BLUE RIBBON CLASSIC JACKPOT SHOWS
OPEN CLASS GUIDELINES
POULTRY**



Show Time: Friday, August 12, 10:00 a.m.

Contact Person: Rex Studyvin—324-4905 or Lola Fitzpatrick 825-5812

Entries Due: Friday, July 30, 2011

Entry Fee: \$5 per Bird. Late entries will be accepted.

Poultry Showmanship

1. Poultry must be owned by exhibitor and entered in proper classes.
2. Study your breed, the judge will ask questions.
3. No for sale signs allowed on cages at any time.
4. Exhibitors wishing to sell birds are responsible for their own sales. No sales will be handled by Fair personnel.
5. Exhibits are entered and shown at the owners risk. Jerome County Fair is not responsible for loss or accidental theft or providential destruction. Every precaution will be taken to eliminate danger and mistakes in handling of the stock.
6. Any birds with lice, mites, or fleas or which arrives at the Jerome County Fairgrounds diseased will be immediately removed from the show and will not be judged.
7. Decisions of the judge shall be final.



Division A Showmanship

1. Senior (15-18 years of age)
2. Intermediate (13-14 years of age)
3. Junior (11-12 years of age)
4. Basic (9-10 years of age)
5. Tot (6-8 years of age)
6. Novice—Open to all first timers (6-8 years of age)
7. Novice—Open to all first timers (9-11 years of age)
8. Novice—Open to all first timers (12-18 years of age)

